VISIT…

LANZAROTE Caliente.COM

LEAVING CALIFORNIA

Words and Music by Adam Levine,
Ben Levin, Ammar Malik,
Nate Ruess, Tor Hermansen
and Mikkel Eriksen

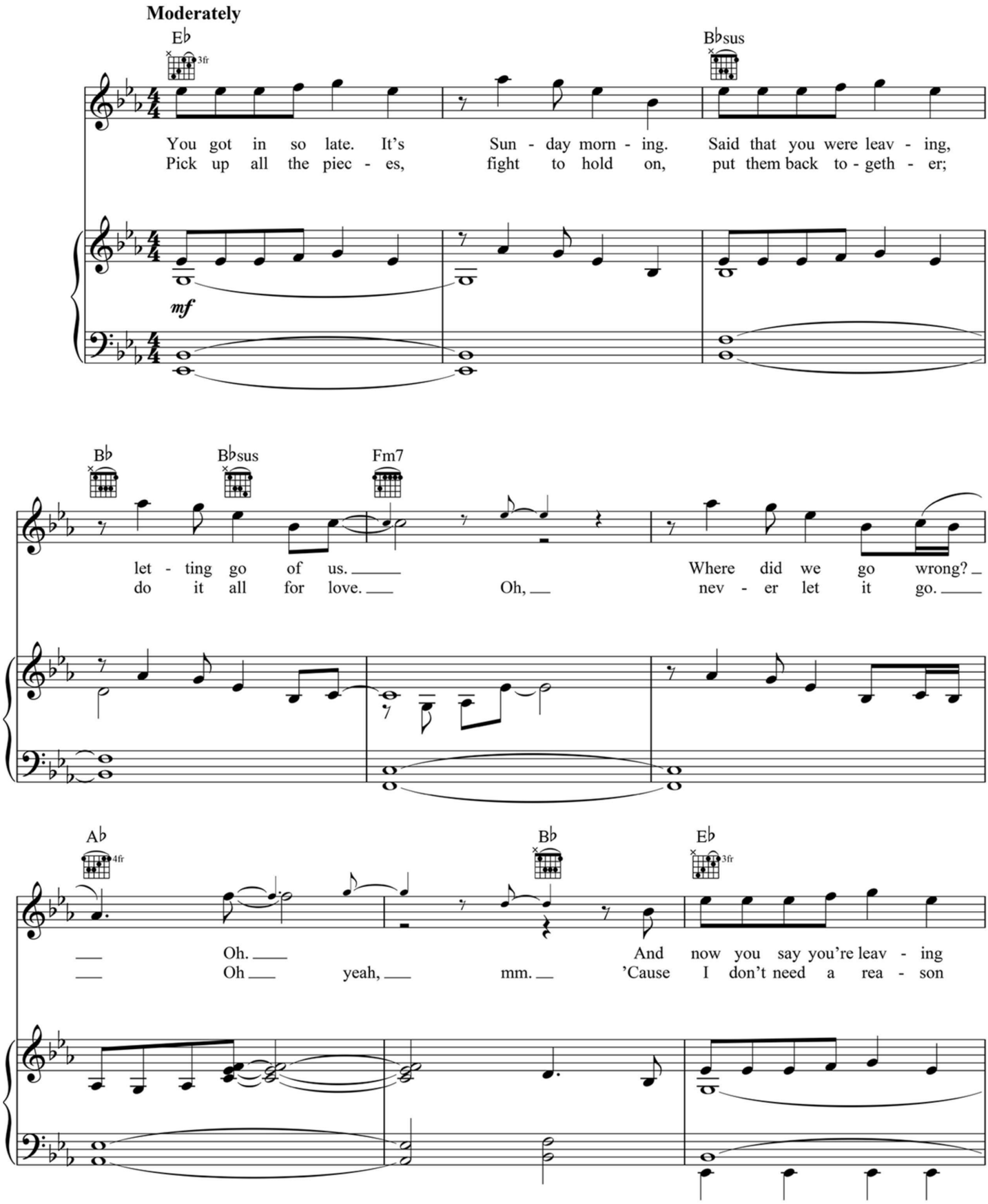

Copyright © 2014 Sudgee 2 Music, Matza Ballzack Music, Where Da Kasz At?,
Maru Cha Cha, Lotzah Balls Soup, WB Music Corp., FBR Music, Bearvon Music and EMI Music Publishing Ltd.
All Rights for Matza Ballzack Music, Where Da Kasz At?,
Maru Cha Cha and Lotzah Balls Soup Administered Worldwide by Songs Of Kobalt Music Publishing
All Rights for FBR Music and Bearvon Music Administered by WB Music Corp.
All Rights for EMI Music Publishing Ltd. Administered by Sony/ATV Music Publishing LLC, 424 Church Street, Suite 1200, Nashville, TN 37219
All Rights Reserved Used by Permission

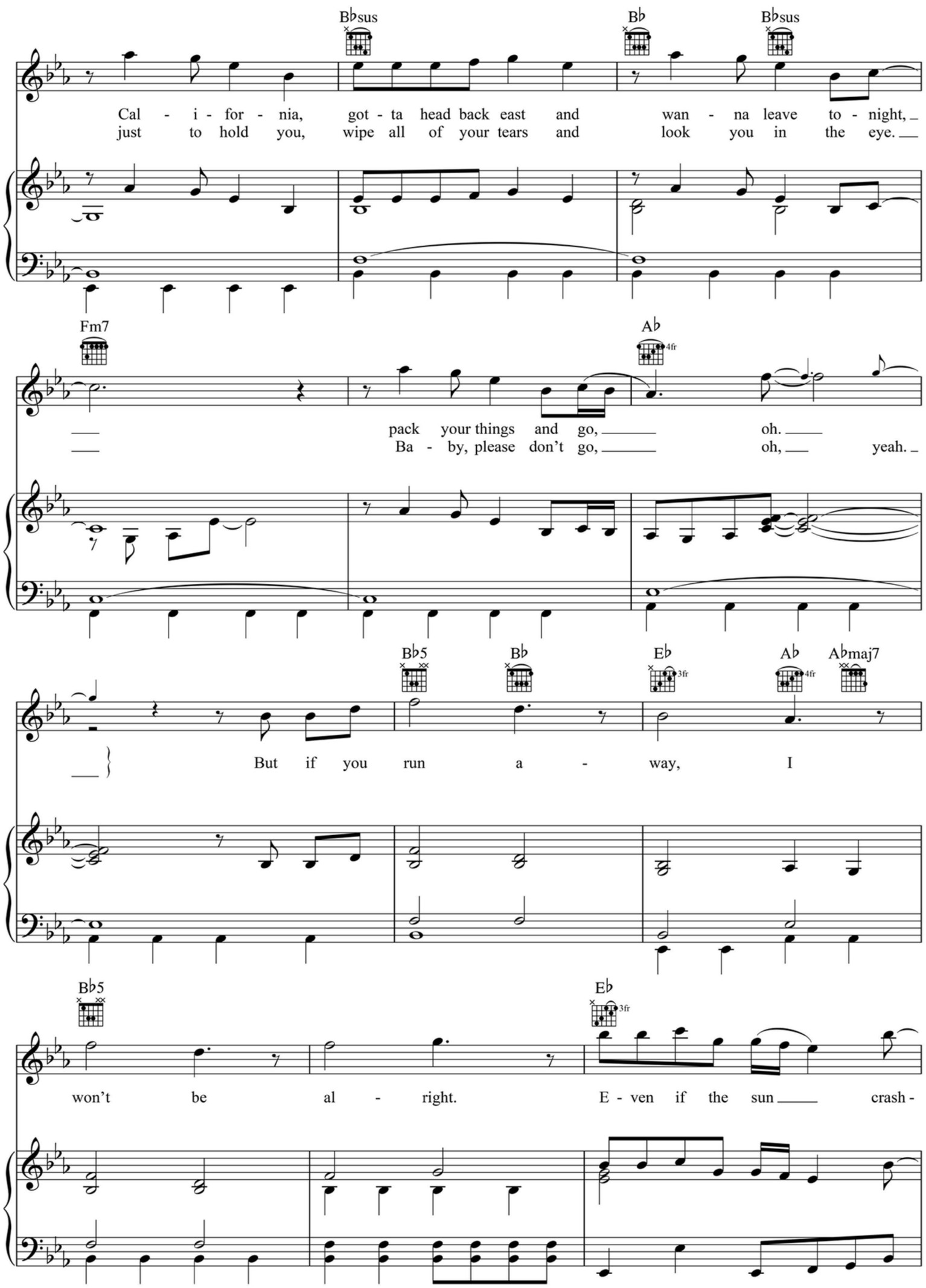
B♭sus
B♭
B♭sus
Cal - i - for - nia, got - ta head back east and wan - na leave to - night,
just to hold you, wipe all of your tears and look you in the eye.
Fm7
A♭
4fr
pack your things and go, oh.
Ba - by, please don't go, oh, yeah.
B♭5
B♭
E♭
3fr
A♭
4fr
A♭maj7
But if you run a - way, I
B♭5
E♭
3fr
won't be al - right. E - ven if the sun crash -

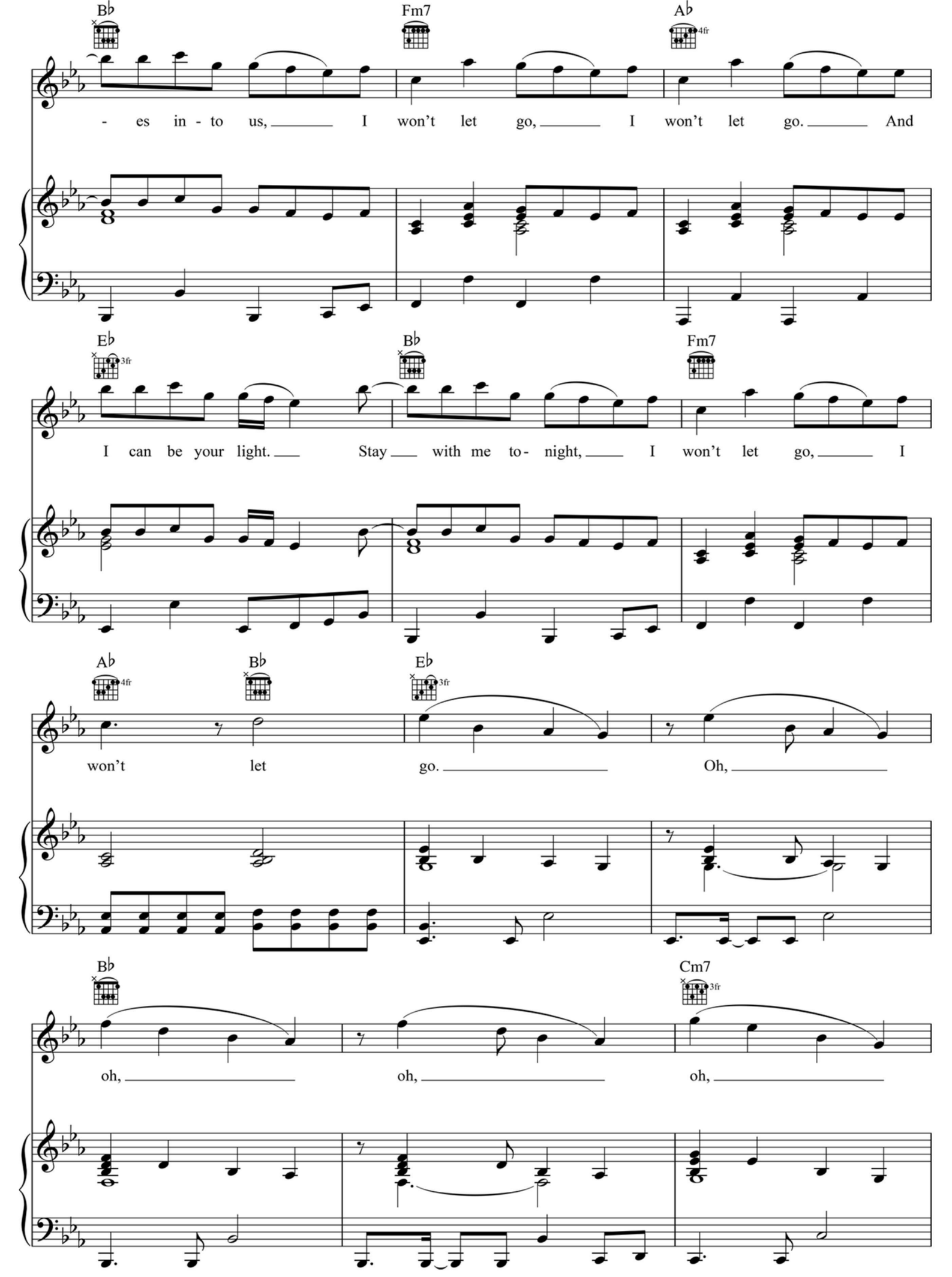
B♭
Fm7
A♭
4fr
- es in - to us, I won't let go, I won't let go. And
E♭
3fr
B♭
Fm7
I can be your light. Stay with me to - night, I won't let go, I
A♭
4fr
B♭
E♭
3fr
won't let go. Oh,
B♭
Cm7
3fr
oh, oh, oh,

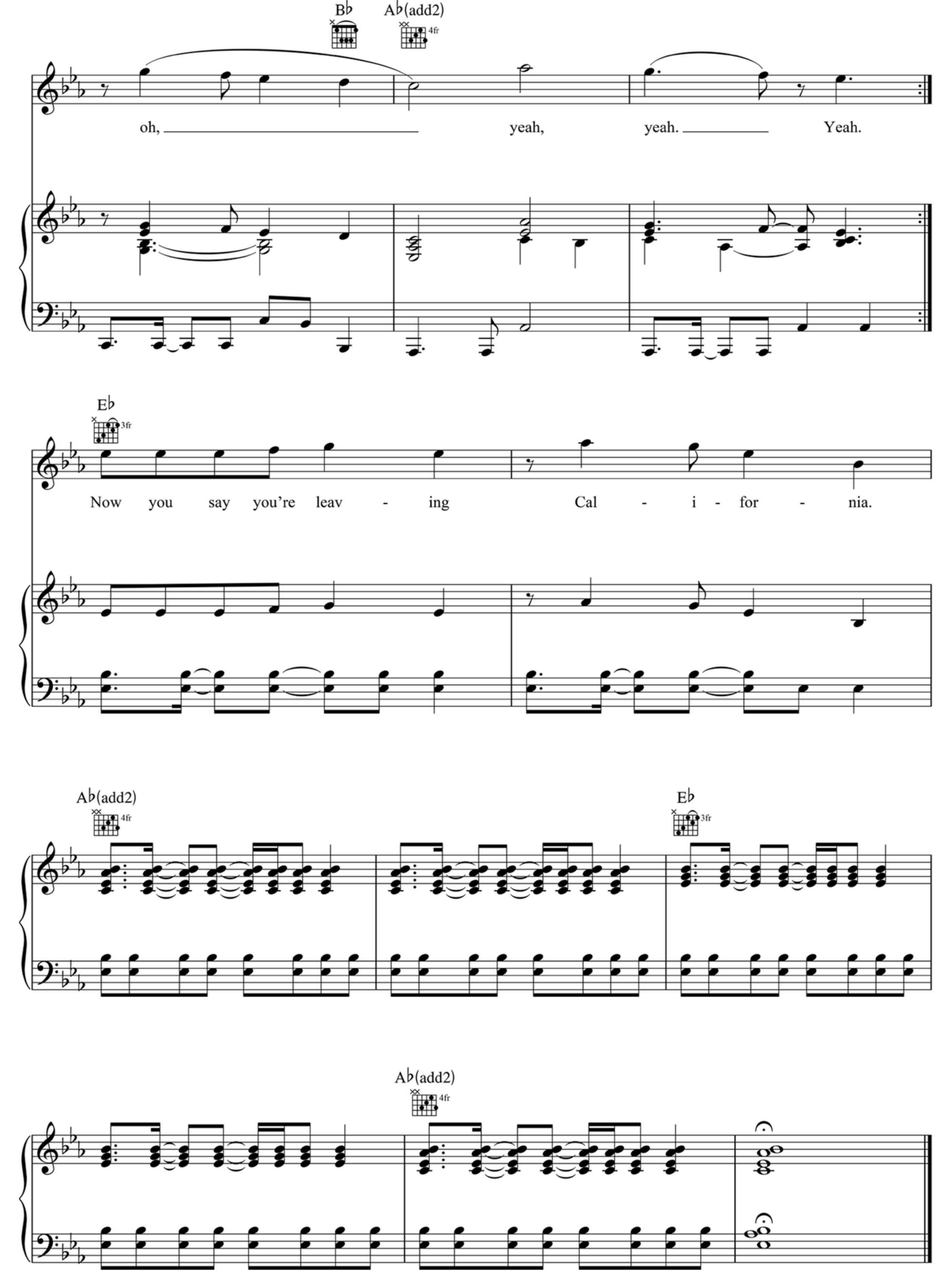
B♭
A♭(add2)
4fr
oh,
yeah,
yeah.
Yeah.
E♭
3fr
Now you say you're leav - ing Cal - i - for - nia.
A♭(add2)
4fr
E♭
3fr
A♭(add2)
4fr